

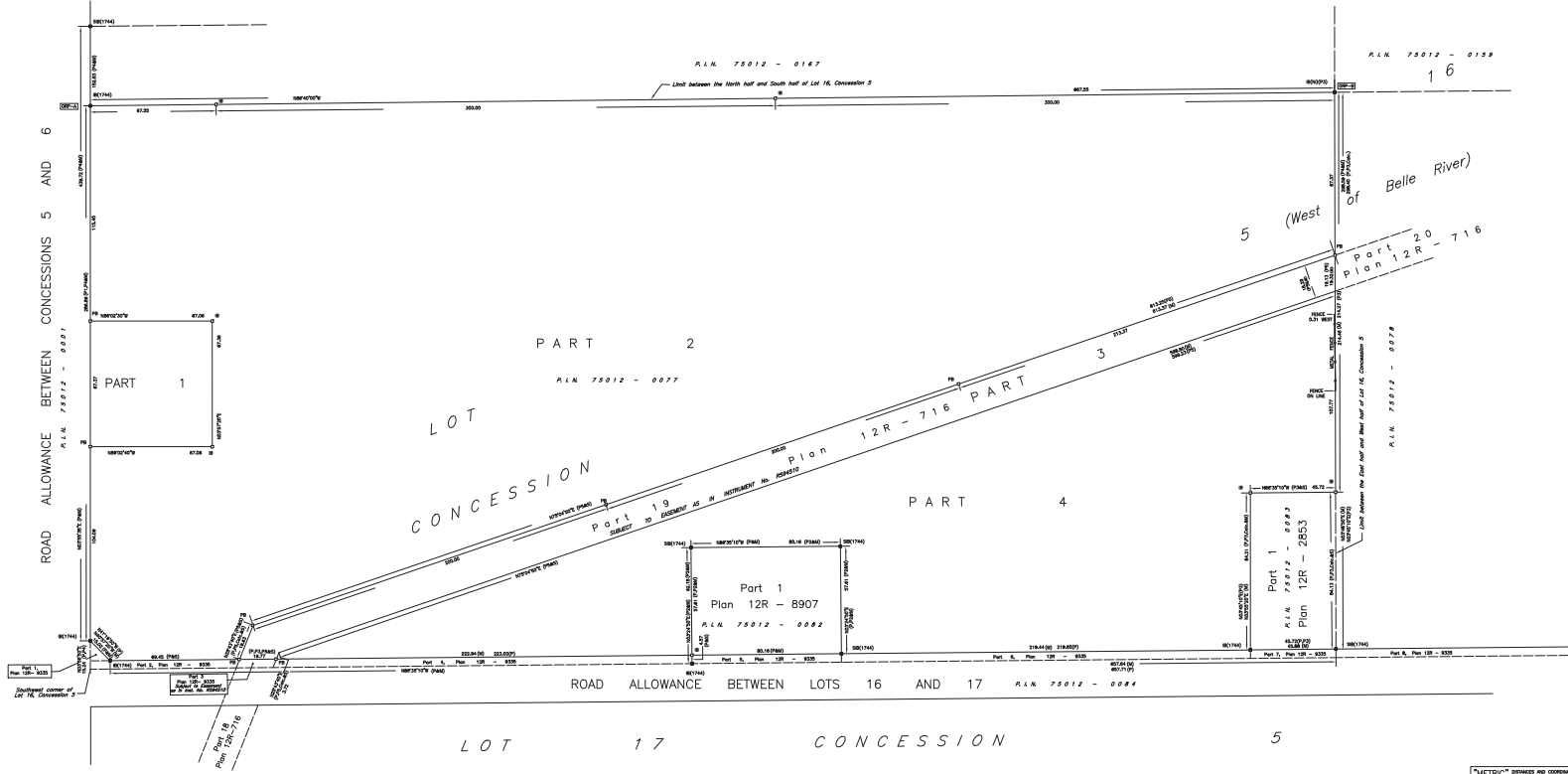

ROAD ALLOWANCE BETWEEN CONCESSIONS 5 AND 6
P.L.N. 75012 - 0001



PARTS SCHEDULE			
NO.	LOT	DESCRIPTION	DATE
1			5-20-2023
2	PART OF LOT 16	CONCESSION 5 (West of Belle River)	75012 - 0077
3			1-13-2024
4			4-26-2024

PLAN 128-29565
Revised and Approved
November 29th, 2023
Title Block
Registered for the
Lead Engineer for the
Lead State Division of
Essex (P.L.N.)

NOTE 3 - SUBJECT TO RECORD AS IN RECORD

PLAN OF SURVEY
OF
PART OF LOT 16,
CONCESSION 5 (West of Belle River)
GEOGRAPHIC TOWNSHIP OF MADSTONE
IN THE
MUNICIPALITY OF LAKESHORE
COUNTY OF ESSEX
VENUEEED LAND SURVEYORS, A DIVISION OF J.D. BUSINESS LTD.
SCALE = 1:750
DATE 11-29-2023

- LEGEND AND NOTES
1. ALL DIMENSIONS ARE IN METERS UNLESS OTHERWISE SPECIFIED.
 2. ALL DIMENSIONS ARE TO THE CENTERLINE OF THE ROAD UNLESS OTHERWISE SPECIFIED.
 3. ALL DIMENSIONS ARE TO THE CENTERLINE OF THE ROAD UNLESS OTHERWISE SPECIFIED.
 4. ALL DIMENSIONS ARE TO THE CENTERLINE OF THE ROAD UNLESS OTHERWISE SPECIFIED.
 5. ALL DIMENSIONS ARE TO THE CENTERLINE OF THE ROAD UNLESS OTHERWISE SPECIFIED.
 6. ALL DIMENSIONS ARE TO THE CENTERLINE OF THE ROAD UNLESS OTHERWISE SPECIFIED.
 7. ALL DIMENSIONS ARE TO THE CENTERLINE OF THE ROAD UNLESS OTHERWISE SPECIFIED.
 8. ALL DIMENSIONS ARE TO THE CENTERLINE OF THE ROAD UNLESS OTHERWISE SPECIFIED.
 9. ALL DIMENSIONS ARE TO THE CENTERLINE OF THE ROAD UNLESS OTHERWISE SPECIFIED.
 10. ALL DIMENSIONS ARE TO THE CENTERLINE OF THE ROAD UNLESS OTHERWISE SPECIFIED.
 11. ALL DIMENSIONS ARE TO THE CENTERLINE OF THE ROAD UNLESS OTHERWISE SPECIFIED.
 12. ALL DIMENSIONS ARE TO THE CENTERLINE OF THE ROAD UNLESS OTHERWISE SPECIFIED.
 13. ALL DIMENSIONS ARE TO THE CENTERLINE OF THE ROAD UNLESS OTHERWISE SPECIFIED.
 14. ALL DIMENSIONS ARE TO THE CENTERLINE OF THE ROAD UNLESS OTHERWISE SPECIFIED.
 15. ALL DIMENSIONS ARE TO THE CENTERLINE OF THE ROAD UNLESS OTHERWISE SPECIFIED.
 16. ALL DIMENSIONS ARE TO THE CENTERLINE OF THE ROAD UNLESS OTHERWISE SPECIFIED.
 17. ALL DIMENSIONS ARE TO THE CENTERLINE OF THE ROAD UNLESS OTHERWISE SPECIFIED.
 18. ALL DIMENSIONS ARE TO THE CENTERLINE OF THE ROAD UNLESS OTHERWISE SPECIFIED.
 19. ALL DIMENSIONS ARE TO THE CENTERLINE OF THE ROAD UNLESS OTHERWISE SPECIFIED.
 20. ALL DIMENSIONS ARE TO THE CENTERLINE OF THE ROAD UNLESS OTHERWISE SPECIFIED.

INTEGRATION DATA

NO.	DATE	DESCRIPTION
1	11-29-2023	PLAN OF SURVEY
2	1-13-2024	PLAN OF SURVEY
3	4-26-2024	PLAN OF SURVEY

SURVEYOR'S CERTIFICATE
I CERTIFY THAT:
1. THE SURVEY WAS MADE AND CONDUCTED IN ACCORDANCE WITH THE SURVEY ACT.
2. THE SURVEY WAS COMPLETED ON THE 29th DAY OF NOVEMBER, 2023.
DATE NOVEMBER 29, 2023
J. D. BUSINESS LTD.
VENUEEED LAND SURVEYORS

THIS PLAN OF SURVEY RELATES TO ALL PLAN SUBMISSION FORM NUMBER 00000

VERHAEGEN
LAND SURVEYORS
A DIVISION OF J.D. BUSINESS LTD.
1107 HARTWELL STREET, WINDSOR, ONTARIO N9A 5R5
TEL: (519) 253-1111 FAX: (519) 253-1112
WWW.VENUEEED.COM

DRAWN BY: MNO CHECKED BY: DMR REVISION NO.: 23-47-575-00
FILE: 23-47-575-00-000 DATE: 11/29/23
DATE: 11-29-2023 DATE: 11-29-2023

"METRIC" DIMENSIONS AND COORDINATE DATA IN THIS PLAN
ARE TO BE USED UNLESS OTHERWISE SPECIFIED TO METERS