

PARTS SCHEDULE				
PART	LOT	CON/PLAN	P.I.N.	AREA
1	PART OF LOTS 5 & 6	EAST RUSCOM ROAD	PART OF 75051-0114	1.147 Ac.

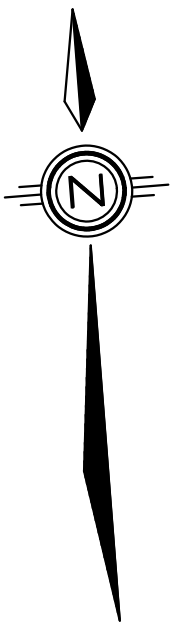

RETAINED LAND
AREA= 71.123 ACRES
(NOT VERIFIED BY THIS SURVEY)

Part 1, Plan 12R-23363

SEVERANCE SKETCH
OF
PART OF LOTS 5 & 6
CONCESSION EAST RUSCOM ROAD
GEOGRAPHIC TOWNSHIP OF ROCHESTER
NOW IN THE
MUNICIPALITY OF LAKESHORE
COUNTY OF ESSEX, ONTARIO
VERHAEGEN LAND SURVEYORS, A DIVISION OF J.D. BARNES LTD.

SCALE : 1"=20'
0 10.0 20.0 40.0 60.0 100.0
FEET

THE INTENDED PLOT SIZE OF THIS PLAN IS 24" IN WIDTH BY 24" IN HEIGHT WHEN PLOTTED AT A SCALE OF 1"=20'

"IMPERIAL" DISTANCES AND COORDINATES SHOWN ON THIS PLAN ARE IN FEET AND CAN BE CONVERTED TO METRES BY MULTIPLYING BY 0.3048

INTEGRATION DATA		
OBSERVED REFERENCE POINTS (ORPs): UTM ZONE 17 NAD83 (CSRS) (2010.0).		
COORDINATES TO URBAN ACCURACY PER SECTION 14 (2) OF O.REG 216/10.		
POINT ID	NORTHING	EASTING
ORP-A	15361485.03'	1209113.05'
ORP-B	15362015.58'	1209155.92'
COORDINATES CANNOT, IN THEMSELVES, BE USED TO RE-ESTABLISH CORNERS OR BOUNDARIES SHOWN ON THIS PLAN.		

FOR BEARING COMPARISONS THE FOLLOWING ROTATIONS WERE APPLIED TO CONVERT TO GRID BEARINGS	
PLAN	CLOCKWISE ROTATION
P1	01°02'25"

LEGEND AND NOTES
BEARINGS ARE UTM GRID, DERIVED FROM OBSERVED REFERENCE POINTS A AND B, BY REAL TIME NETWORK (RTN) OBSERVATIONS, UTM ZONE 17, NAD83 (CSRS)(2010.0).

DISTANCES ON THIS PLAN ARE GROUND AND CAN BE CONVERTED TO GRID BY MULTIPLYING BY THE COMBINED SCALE FACTOR OF 0.999789

- ALL MONUMENTS SHOWN THUSLY □ ARE IRON BARS (IB) UNLESS OTHERWISE NOTED.
- SIB DENOTES 25mm X 25mm X 1.22m STANDARD IRON BAR
- SS/SIB DENOTES 25mm X 25mm X 0.61m SHORT STANDARD IRON BAR
- IB DENOTES 16mm X 16mm X 0.61m IRON BAR
- IB Ø DENOTES 19mm diameter X 0.61m ROUND IRON BAR
- CC DENOTES CUT-CROSS
- CP DENOTES 5mm X 50mm STEEL PIN
- PB DENOTES PLASTIC BAR
- DENOTES SURVEY MONUMENT FOUND
- DENOTES SURVEY MONUMENT SET AND MARKED 1744
- WIT. DENOTES WITNESS
- ⊥ DENOTES PERPENDICULAR
- (S) DENOTES SET (M) DENOTES MEASURED (D) DENOTES INST. NO.
- ORP DENOTES OBSERVED REFERENCE POINT
- ALL SET SS/SIB AND PB MONUMENTS WERE USED DUE TO LACK OF OVERBURDEN AND/OR PROXIMITY OF UNDERGROUND UTILITIES IN ACCORDANCE WITH SECTION 11(4) OF O.REG. 525/91.
- (NI) DENOTES NOT IDENTIFIABLE (OU) DENOTES ORIGIN UNKNOWN
- (S/P) DENOTES SET PROPORTIONALLY
- (1744) DENOTES VERHAEGEN SURVEYORS INC., O.L.S.
- (1194) DENOTES JOHN B. SMEETON INC., O.L.S.
- (1341) DENOTES RICHARD W. MURRAY, O.L.S.
- (P) DENOTES PLAN 12R-24838
- (P1) DENOTES PLAN 12R-23363

SURVEYOR'S CERTIFICATE

- I CERTIFY THAT:
- THIS SURVEY AND PLAN ARE CORRECT AND IN ACCORDANCE WITH THE SURVEYS ACT, THE SURVEYORS ACT, THE LAND TITLES ACT AND THE REGULATIONS MADE UNDER THEM.
 - THIS SURVEY WAS COMPLETED ON THE 31st DAY OF AUGUST, 2022

DATE SEPTEMBER 09, 2022
ALEC S. MANTHA
ONTARIO LAND SURVEYOR

THIS PLAN OF SURVEY RELATES TO AOLS PLAN SUBMISSION FORM NUMBER XXXXXX

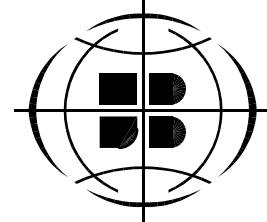

VERHAEGEN
LAND SURVEYORS
A Division of
J. D. Barnes Limited

187 TALBOT ST E, LEAMINGTON, ON, N8H 1L8
T: (519) 322-2375 F: (519) 322-2675 www.jdbarnes.com

SURVEYING
MAPPING
GIS

DRAWN BY: SP	CHECKED BY: OLS	REFERENCE NO.: 22-48-205-00
CAD Date: ----		FILE NO.: E-ROCHESTER- ERR- 05
CAD File: ----		

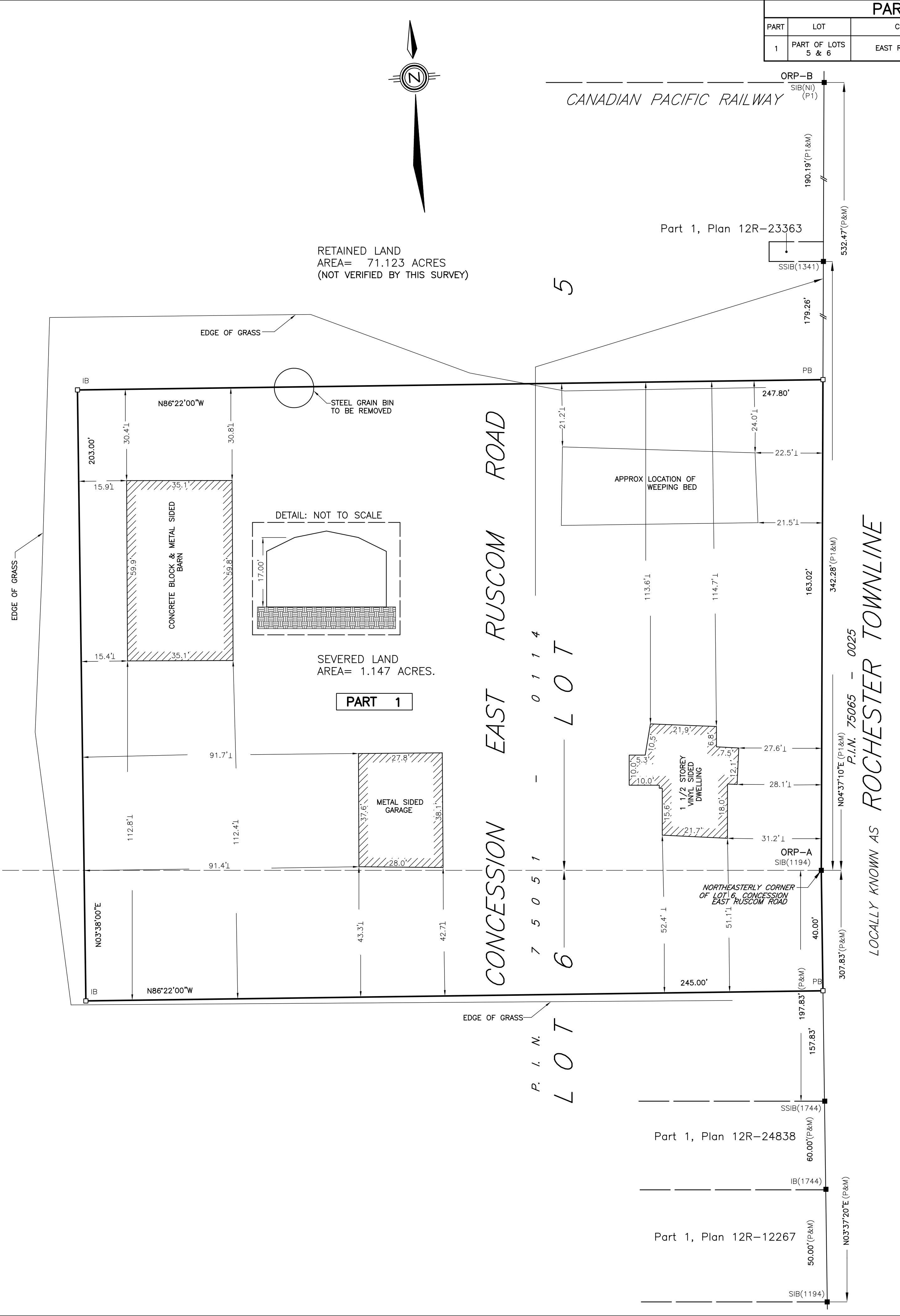

(TOWNLINER ROAD BETWEEN GEOGRAPHIC TOWNSHIPS OF ROCHESTER AND TILBURY NORTH)
 LOCALLY KNOWN AS ROCHESTER TOWNLINER

61cm x 0.4 24.0 m²
 61cm x 24.0 w (4.0 ft.)