

# B-07-2024 – 0 Essex Kent Road

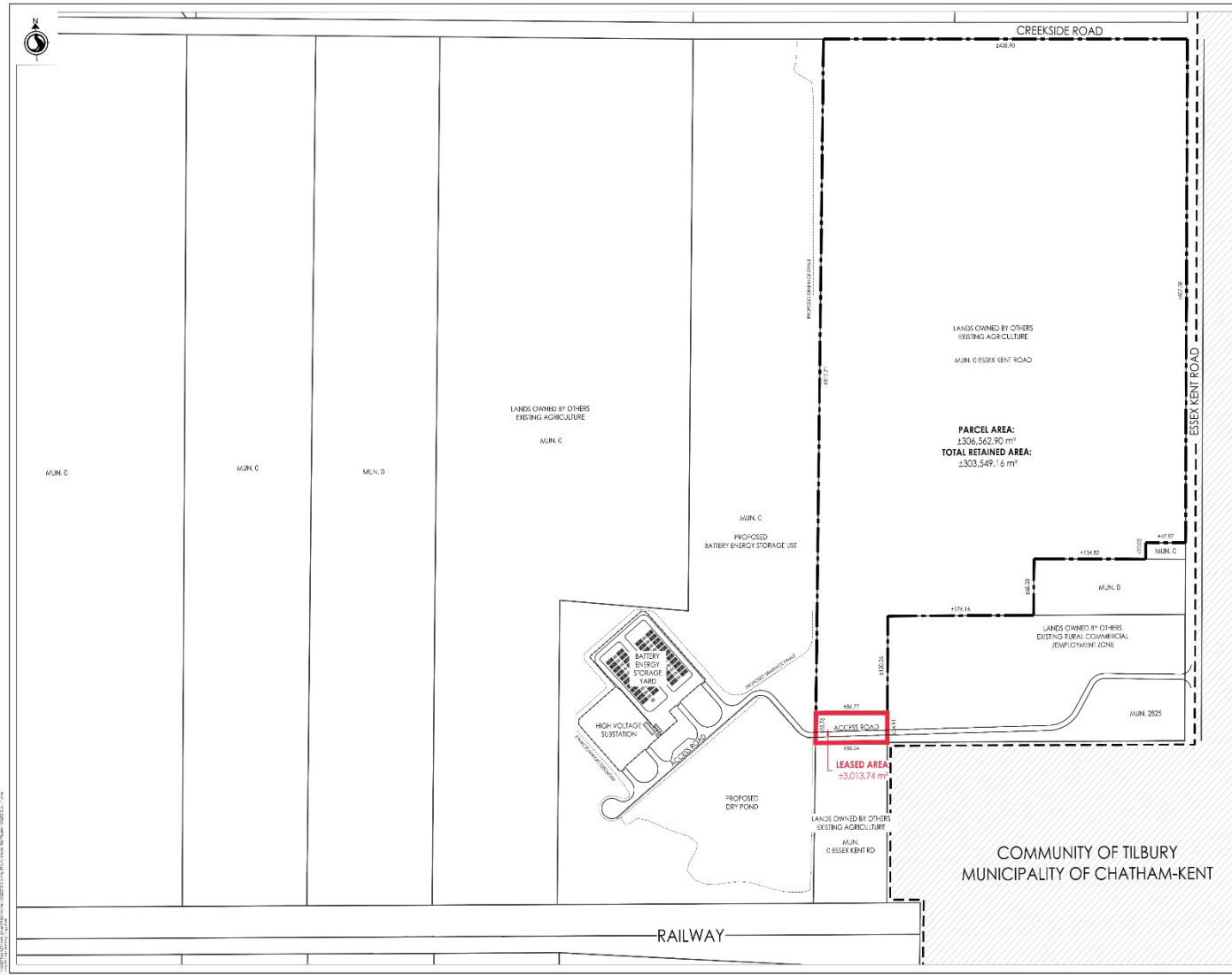

Stantec Consulting Ltd.  
 220 King Street West  
 Toronto, ON M5X 1C4  
 Tel: 416 593 4411  
 www.stantec.com

Copyright Reserved  
 No part of this document may be reproduced, stored in a retrieval system, or transmitted in any form or by any means, electronic, mechanical, photocopying, recording, or by any information storage and retrieval system, without the prior written permission of Stantec.

Key Map: NIS

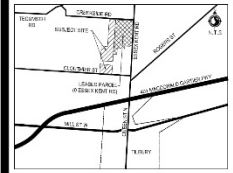

- Legend
- LEASED AREA
  - LEASED PARCEL BOUNDARY
  - PARCEL BOUNDARY
  - MUNICIPAL BOUNDARY

Rev	Description	Date	By	App'd
1	ISSUE FOR PERMITTING	2024-07-10	MM	MM
2	REVISION	2024-07-10	MM	MM

Client/Project:  
 TILBURY BATTERY STORAGE Inc.  
 0 Creekside Road, Lakeshore, ON  
 Title:  
 0 ESSEX KENT ROAD –  
 LEASED AREA PLAN

Project No.: 10002219  
 Scale: 1:1000  
 Revision: 2  
 Sheet: 3 of 3  
 Drawing No.: LP-3

B-04-2024 – 0 Creekside Road

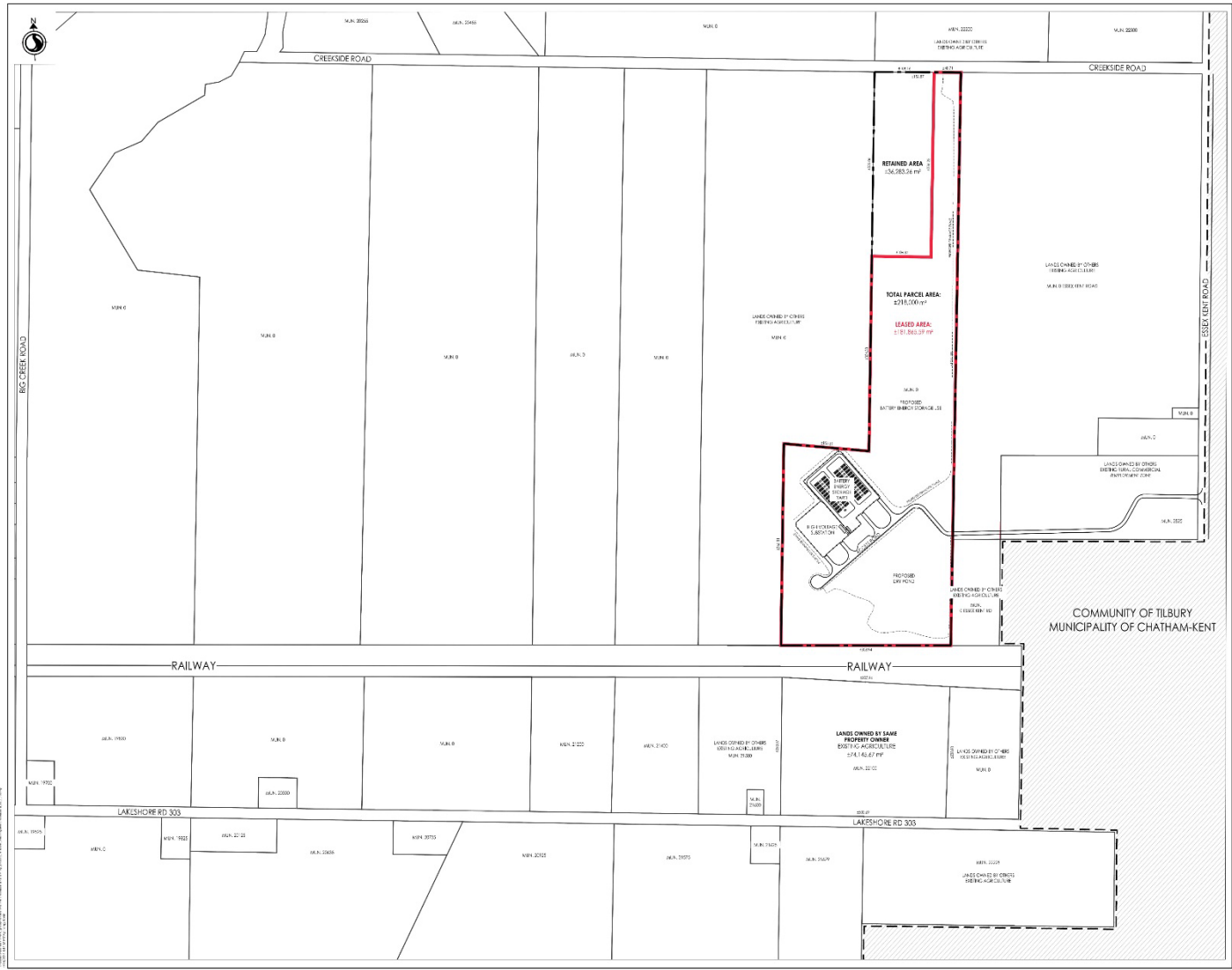

**Stantec**  
 Stantec Consulting Ltd.  
 120 St. George Street  
 Toronto, ON M5E 1A1  
 Tel: 416 597 4411  
 www.stantec.com

**Copyright Reserved**  
 No part of this work may be reproduced or transmitted in any form or by any means electronic or mechanical, including photocopying, recording, or by any information storage and retrieval system, without the prior written permission of Stantec.

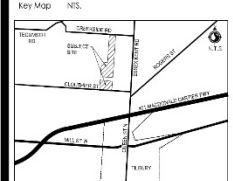

**Legend**

- LEASED AREA
- - - SUBJECT LANDS BOUNDARY
- PARCEL BOUNDARY
- - - MUNICIPAL BOUNDARY

3	ISSUE TO SUPPORT MARKET PROMOTION	11	JAN	2024/01/15
2	PROCESSED FOR SUBMISSION	10	NOV	2023/11/15
1	ISSUE TO SUPPORT MARKET PROMOTION	9	NOV	2023/11/15

Client/Project:  
**TILBURY BATTERY STORAGE Inc.**

0 Creekside Road, Lakeshore, ON

Title:  
**SUBJECT LANDS – LEASED AREA PLAN**

Project No:  
 161022919

Scale:  
 1:5000

Revision: 2 of 3

Sheet:  
**LP-1**

# B-06-2024 – 2825 Essex Kent Road

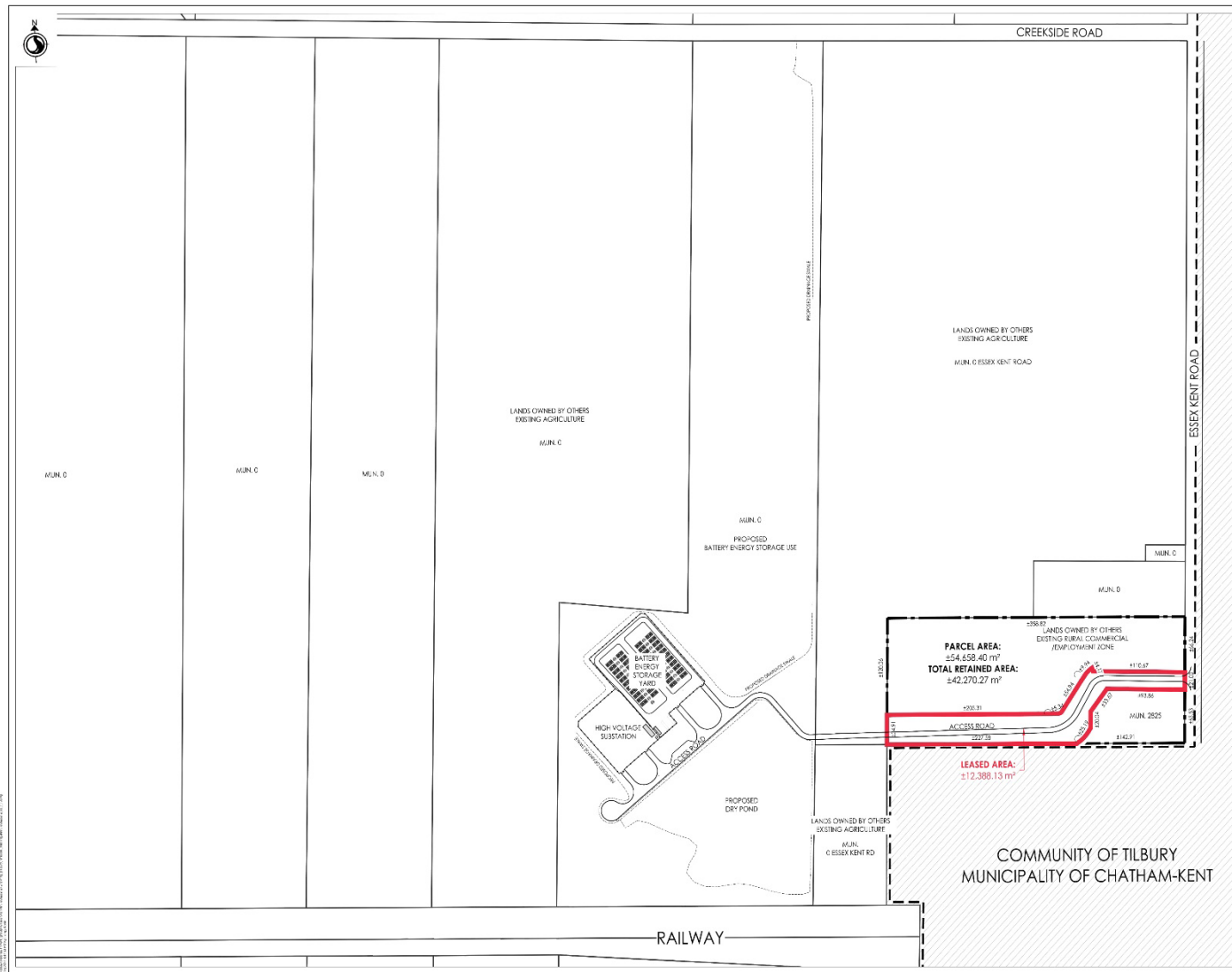

Stantec Consulting Ltd.  
 120, 202, Upper Bonaventure  
 9000 rue CN 102 CA4  
 100 1015 274 4412  
 www.stantec.com

Copyright Reserved  
 No part of this work or its contents may be reproduced, stored in a retrieval system, or transmitted in any form or by any means, electronic, mechanical, photocopying, recording, or by any information storage and retrieval system, without the prior written permission of Stantec Consulting Ltd.

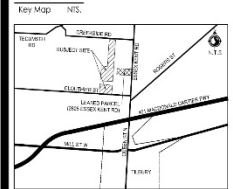

**Legend**

- LEASED AREA
- LEASED PARCEL BOUNDARY
- PARCEL BOUNDARY
- MUNICIPAL BOUNDARY

Revision	Description	Date	By	Check
1	ISSUE FOR PERMITTING	01/11/2024	MM	MM
2	ISSUE FOR PERMITTING	01/11/2024	MM	MM

**Client/Project:**  
 TILBURY BATTERY STORAGE INC.  
 0 Creekside Road, Lakeshore, ON  
**Site:**  
 2825 ESSEX KENT ROAD -  
 LEASED AREA PLAN

Project No. 160622112  
 Scale: 1:1000  
 Revision: 2 of 3  
 Drawing No. LP-2