

AUTHOR: SCOTT PAXTON APPR: SCOTT PAXTON	LEGAL OWNER: SCOTT PAXTON	SCALE: TOL:	SHEET: 3 OF 3 SIZE: A4
TITLE: 1255 COUNTY ROAD 2 POLE BARN PERMIT		PART MATERIAL: PART NO.:	
		DRAWING NUMBER: PAX1	
DOCUMENT TYPE: ARCHITECTURAL		DATE: 2024-06-02	REVISION: REVA
(R) DO NOT DUPLICATE THIS DRAWING TO THIRD PARTIES WITHOUT OWNER'S PERMISSION!			

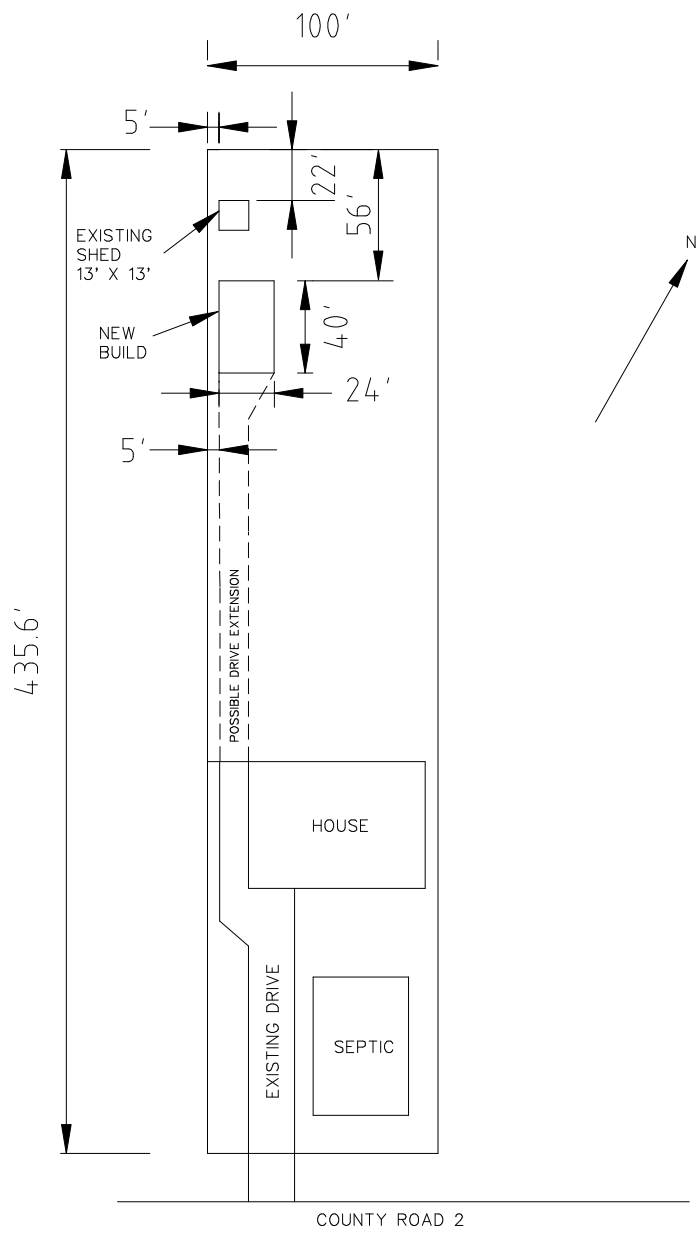

AUTHOR: SCOTT PAXTON APPR: SCOTT PAXTON	LEGAL OWNER: SCOTT PAXTON	SCALE: TOL:	SHEET: 1 OF 3 SIZE: A4
TITLE: 1255 COUNTY ROAD 2 POLE BARN PERMIT		PART MATERIAL: PART NO.:	
		DRAWING NUMBER: PAX1	
DOCUMENT TYPE: ARCHITECTURAL		DATE: 2024-09-26	REVISION: REVC
(R) DO NOT DUPLICATE THIS DRAWING TO THIRD PARTIES WITHOUT OWNER'S PERMISSION!			

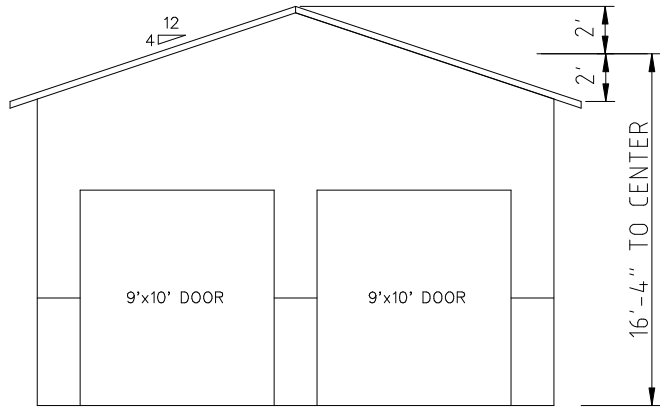

FRONT VIEW
STEEL SIDING AND ROOF

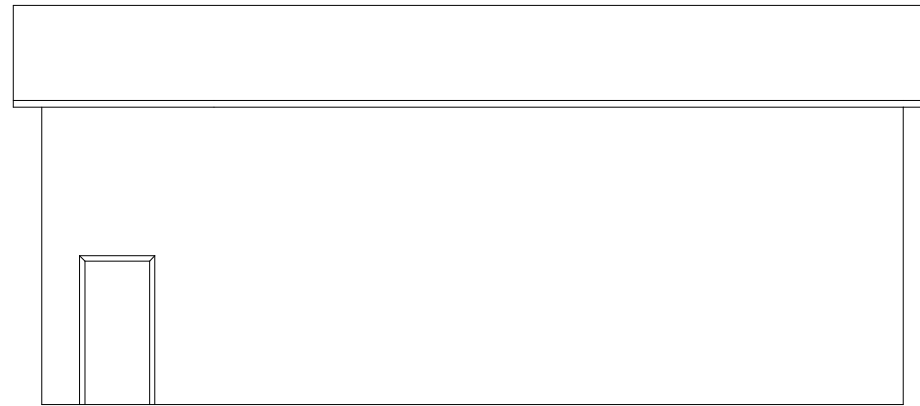

MAN DOOR

SIDE VIEW

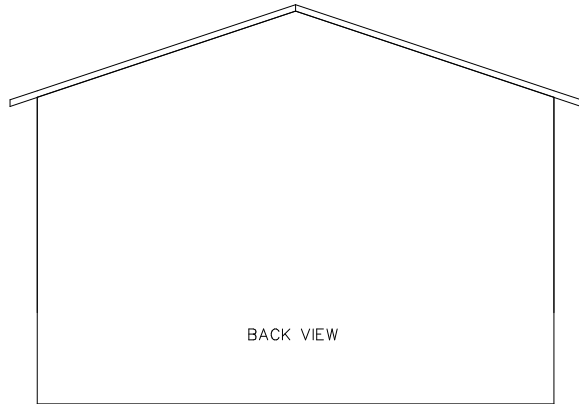

BACK VIEW

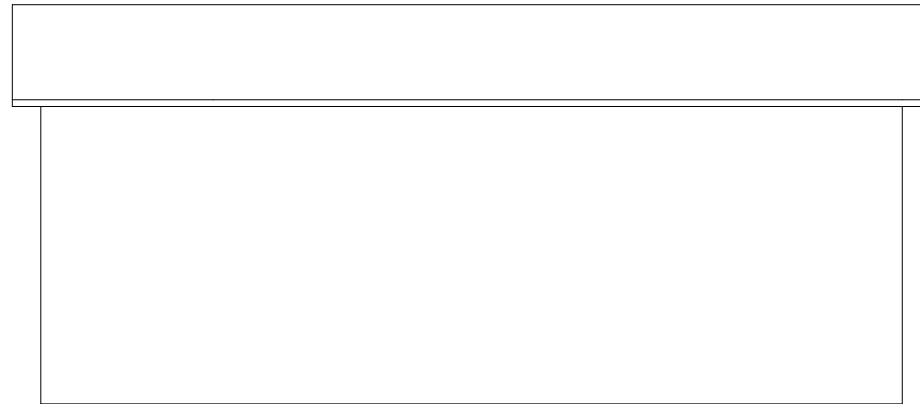

WEST SIDE VIEW

AUTHOR: SCOTT PAXTON APPR: SCOTT PAXTON	LEGAL OWNER: SCOTT PAXTON	SCALE: 1:100 TOL:	SHEET: 2 OF 3 SIZE: A4
TITLE: 1255 COUNTY ROAD 2 POLE BARN PERMIT		PART MATERIAL: PART NO.:	
		DRAWING NUMBER: PAX1	
DOCUMENT TYPE: ARCHITECTURAL		DATE: 2025-01-09	REVISION: REVC
(R) DO NOT DUPLICATE THIS DRAWING TO THIRD PARTIES WITHOUT OWNER'S PERMISSION!			