

**PROPOSED CWATS
SEGMENT ID: LAKE - 44**

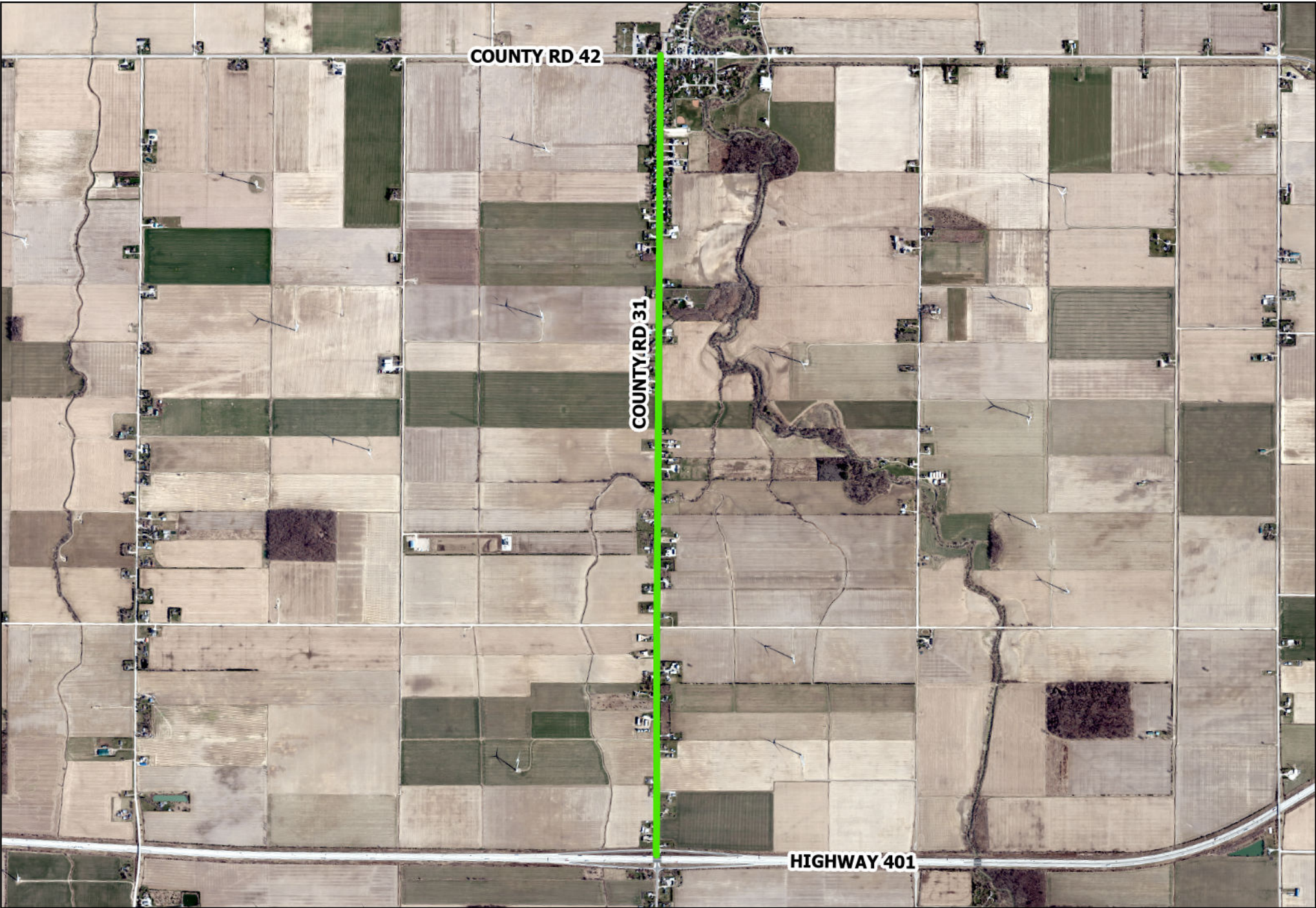

PROPOSED CWATS
SEGMENT ID: LAKE - 49



COUNTY RD 31

E RUSCOM RIVER RD

COUNTY RD 42

AIMEE ST

PROPOSED CWATS
SEGMENT ID: LAKE - 53C



FROM: 7700 COUNTY RD 2

COUNTY RD 2

VIA RAIL

CLAI REVIEW DR